

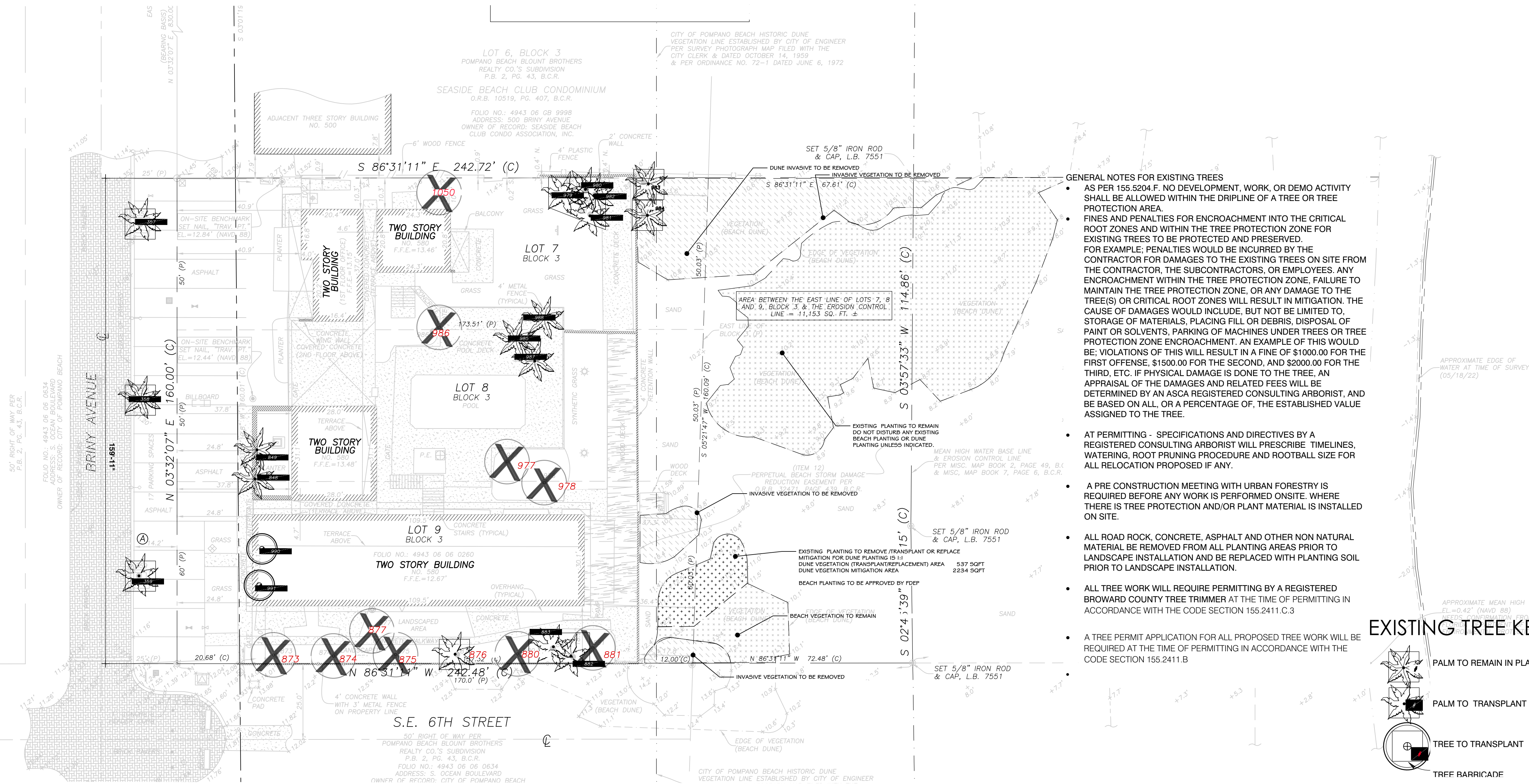

DESIGNED DRAWN CHECKED



- GENERAL NOTES FOR EXISTING TREES
- AS PER 155.5204.F, NO DEVELOPMENT, WORK, OR DEMO ACTIVITY SHALL BE ALLOWED WITHIN THE DRIPLINE OF A TREE OR TREE PROTECTION AREA.
 - FINES AND PENALTIES FOR ENCROACHMENT INTO THE CRITICAL ROOT ZONES AND WITHIN THE TREE PROTECTION ZONE FOR EXISTING TREES TO BE PROTECTED AND PRESERVED. FOR EXAMPLE: PENALTIES WOULD BE INCURRED BY THE CONTRACTOR FOR DAMAGES TO THE EXISTING TREES ON SITE FROM THE CONTRACTOR, THE SUBCONTRACTORS, OR EMPLOYEES. ANY ENCROACHMENT WITHIN THE TREE PROTECTION ZONE, FAILURE TO MAINTAIN THE TREE PROTECTION ZONE, OR ANY DAMAGE TO THE TREE(S) OR CRITICAL ROOT ZONES WILL RESULT IN MITIGATION. THE CAUSE OF DAMAGES WOULD INCLUDE, BUT NOT BE LIMITED TO, STORAGE OF MATERIALS, PLACING FILL OR DEBRIS, DISPOSAL OF PAINT OR SOLVENTS, PARKING OF MACHINES UNDER TREES OR TREE PROTECTION ZONE ENCROACHMENT. AN EXAMPLE OF THIS WOULD BE: VIOLATIONS OF THIS WILL RESULT IN A FINE OF \$1000.00 FOR THE FIRST OFFENSE, \$1500.00 FOR THE SECOND, AND \$2000.00 FOR THE THIRD, ETC. IF PHYSICAL DAMAGE IS DONE TO THE TREE, AN APPRAISAL OF THE DAMAGES AND RELATED FEES WILL BE DETERMINED BY AN ASCA REGISTERED CONSULTING ARBORIST, AND BE BASED ON ALL, OR A PERCENTAGE OF, THE ESTABLISHED VALUE ASSIGNED TO THE TREE.
 - AT PERMITTING - SPECIFICATIONS AND DIRECTIVES BY A REGISTERED CONSULTING ARBORIST WILL PRESCRIBE, TIMELINES, WATERING, ROOT PRUNING PROCEDURE AND ROOTBALL SIZE FOR ALL RELOCATION PROPOSED IF ANY.
 - A PRE CONSTRUCTION MEETING WITH URBAN FORESTRY IS REQUIRED BEFORE ANY WORK IS PERFORMED ONSITE. WHERE THERE IS TREE PROTECTION AND/OR PLANT MATERIAL IS INSTALLED ON SITE.
 - ALL ROAD ROCK, CONCRETE, ASPHALT AND OTHER NON NATURAL MATERIAL BE REMOVED FROM ALL PLANTING AREAS PRIOR TO LANDSCAPE INSTALLATION AND BE REPLACED WITH PLANTING SOIL PRIOR TO LANDSCAPE INSTALLATION.
 - ALL TREE WORK WILL REQUIRE PERMITTING BY A REGISTERED BROWARD COUNTY TREE TRIMMER AT THE TIME OF PERMITTING IN ACCORDANCE WITH THE CODE SECTION 155.2411.C.3
 - A TREE PERMIT APPLICATION FOR ALL PROPOSED TREE WORK WILL BE REQUIRED AT THE TIME OF PERMITTING IN ACCORDANCE WITH THE CODE SECTION 155.2411.B

EXISTING TREE KEY

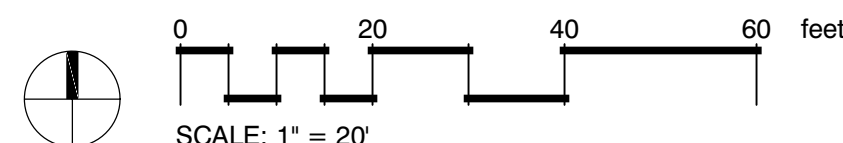
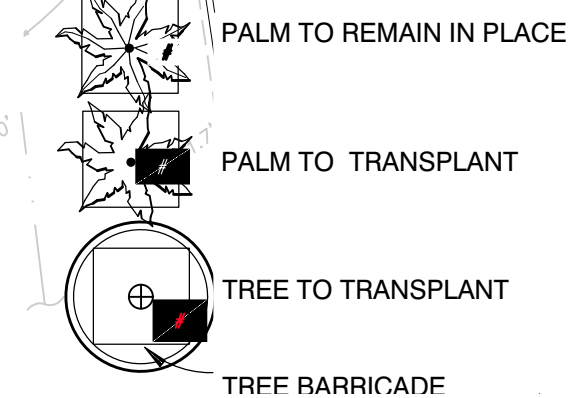

TREE DISPOSITION PLAN

SCALE: 1" = 20'-0"

| # | Botanical | Common | DBH (IN) | Size (Hgt' X W') | PALM CT (FT) | Condition | Disposition | Mitigation | WholeSale VALUE | Retail X2.5 |
|---|-----------------------------|-------------------------|----------|------------------|--------------|-----------|------------------|------------------|-----------------|-------------|
| 357 | Phoenix dactylifera | Date Palm | 12 | 25x30 | 15 | 80 | Transplant | 0 | \$1,500.00 | \$3,750.00 |
| 358 | Phoenix dactylifera | Date Palm | 12 | 25x30 | 15 | 80 | Transplant | 0 | \$1,500.00 | \$3,750.00 |
| 359 | Phoenix dactylifera | Date Palm | 12 | 25x30 | 15 | 80 | Transplant | 0 | \$1,500.00 | \$3,750.00 |
| 848 | Cocos nucifera | Coconut Palm | 12 | 25x30 | 15 | 80 | Transplant | 0 | \$1,200.00 | \$3,000.00 |
| 849 | Cocos nucifera | Coconut Palm | 12 | 25x30 | 15 | 80 | Transplant | 0 | \$1,200.00 | \$3,000.00 |
| 873 | Hyophorbe lagenicaulis | Bottle Palm | 14 | 8x15 | 5 | 90 | REMOVE | 0 | \$300.00 | \$ 750.00 |
| 874 | Hyophorbe lagenicaulis | Bottle Palm | 14 | 8x15 | 5 | 90 | REMOVE | 0 | \$300.00 | \$ 750.00 |
| 875 | Hyophorbe lagenicaulis | Bottle Palm | 14 | 8x15 | 5 | 90 | REMOVE | 0 | \$300.00 | \$ 750.00 |
| 876 | Hyophorbe lagenicaulis | Bottle Palm | 14 | 8x15 | 5 | 90 | REMOVE | 0 | \$300.00 | \$ 750.00 |
| 877 | Washingtonia robusta | Washington Palm | 12 | 6x6 | 4 | | REMOVE | Class 2 invasive | \$0.00 | \$ - |
| 880 | Hyophorbe lagenicaulis | Bottle Palm | 14 | 8x15 | 5 | 85 | REMOVE | 0 | \$300.00 | \$ 750.00 |
| 881 | Hyophorbe lagenicaulis | Bottle Palm | 14 | 8x15 | 5 | 90 | REMOVE | 0 | \$300.00 | \$ 750.00 |
| 882 | Cocos nucifera | Coconut Palm | 12 | 12x20 | 1 | 85 | Transplant | 0 | \$50.00 | \$ 125.00 |
| 883 | Cocos nucifera | Coconut Palm | 12 | 35x30 | 30 | 0 | Transplant | 0 | \$1,200.00 | \$3,000.00 |
| 977 | Sabal palmetto | Sabal Palm | 10 | 8x10 | 5 | 90 | Transplant | 0 | \$200.00 | \$ 500.00 |
| 978 | Sabal palmetto | Sabal Palm | 10 | 25x10 | 15 | 90 | Transplant | 0 | \$200.00 | \$ 500.00 |
| 979 | Sabal palmetto | Sabal Palm | 10 | 25x10 | 15 | 90 | Transplant | 0 | \$200.00 | \$ 500.00 |
| 980 | Sabal palmetto | Sabal Palm | 10 | 25x10 | 15 | 90 | Transplant | 0 | \$200.00 | \$ 500.00 |
| 981 | Sabal palmetto | Sabal Palm | 10 | 25x10 | 15 | 90 | Transplant | 0 | \$200.00 | \$ 500.00 |
| 982 | Sabal palmetto | Sabal Palm | 10 | 25x10 | 15 | 90 | Transplant | 0 | \$200.00 | \$ 500.00 |
| 983 | Sabal palmetto | Sabal Palm | 10 | 25x10 | 15 | 90 | Protect in Place | 0 | \$200.00 | \$ 500.00 |
| 984 | Cocos nucifera | Coconut Palm | 12 | 35x30 | 20 | 90 | Protect in Place | 0 | \$1,200.00 | \$3,000.00 |
| 985 | Cocos nucifera | Coconut Palm | 12 | 35x30 | 20 | 90 | Transplant | 0 | \$1,200.00 | \$3,000.00 |
| 986 | Australian Pine | Casuarina equisetifolia | 10 | 32x25 | | | REMOVE | Class 1 Invasive | \$0.00 | \$ - |
| 987 | Australian Pine | Casuarina equisetifolia | 6 | 25x20 | | | REMOVE | Class 1 Invasive | \$0.00 | \$ - |
| 988 | Australian Pine | Casuarina equisetifolia | 6.5 | 25x20 | | | REMOVE | Class 1 Invasive | \$0.00 | \$ - |
| 990 | Cordia sebestena | Geiger Tree | 4 | 15x15 | | 85 | Transplant | 0 | \$350.00 | \$ 875.00 |
| 991 | Cordia sebestena | Geiger Tree | 4 | 15x15 | | 85 | Transplant | 0 | \$350.00 | \$ 875.00 |
| 1050 | Canocarpus erectus sericeus | Silver Buttonwood | 4 | 12x12 | | 60 | REMOVE | 1 tree | \$200.00 | \$ 500.00 |
| TOTAL TREE MITIGATION 2 tree or/ 6" DBH | | | | | | | | | | \$5,000.00 |
| TOTAL TRANSPLANTS 22 | | | | | | | | | | |
| PROTECT IN PLACE 2 | | | | | | | | | | |

TREE INVENTORY LIST

Figure 155.5204.F.2: Tree protection fencing and signage.

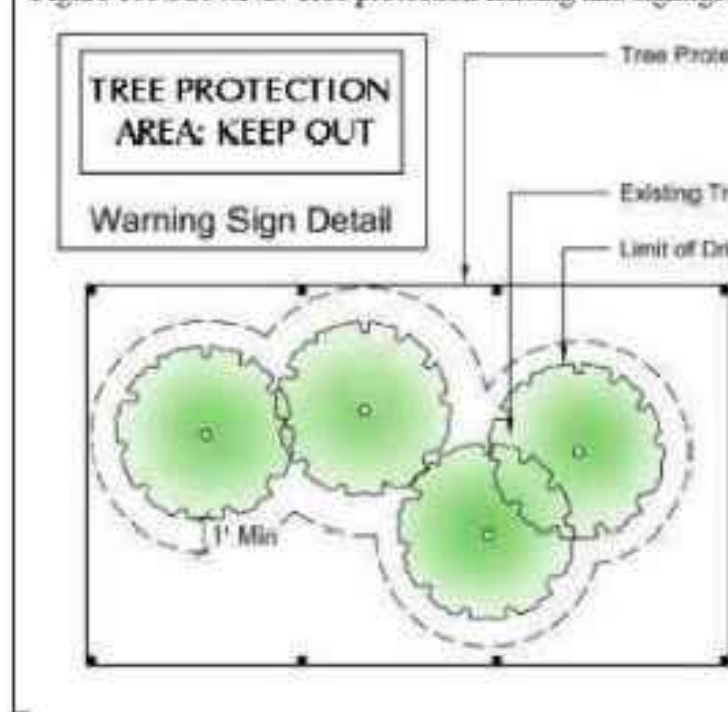

BENJAMIN KOUBEK
VERDEONE LLC
Certified Arborist, International Society of Arboriculture (ISA)
Certified Horticulture Professional, Florida Nursery Growers
& Landscape Association (FNGLA) 12864 BISCAYNE BLVD
#231
NORTH MIAMI FL 33181
Mobile: 321.439.5932
BENJAMINKOUBEK@GMAIL.COM

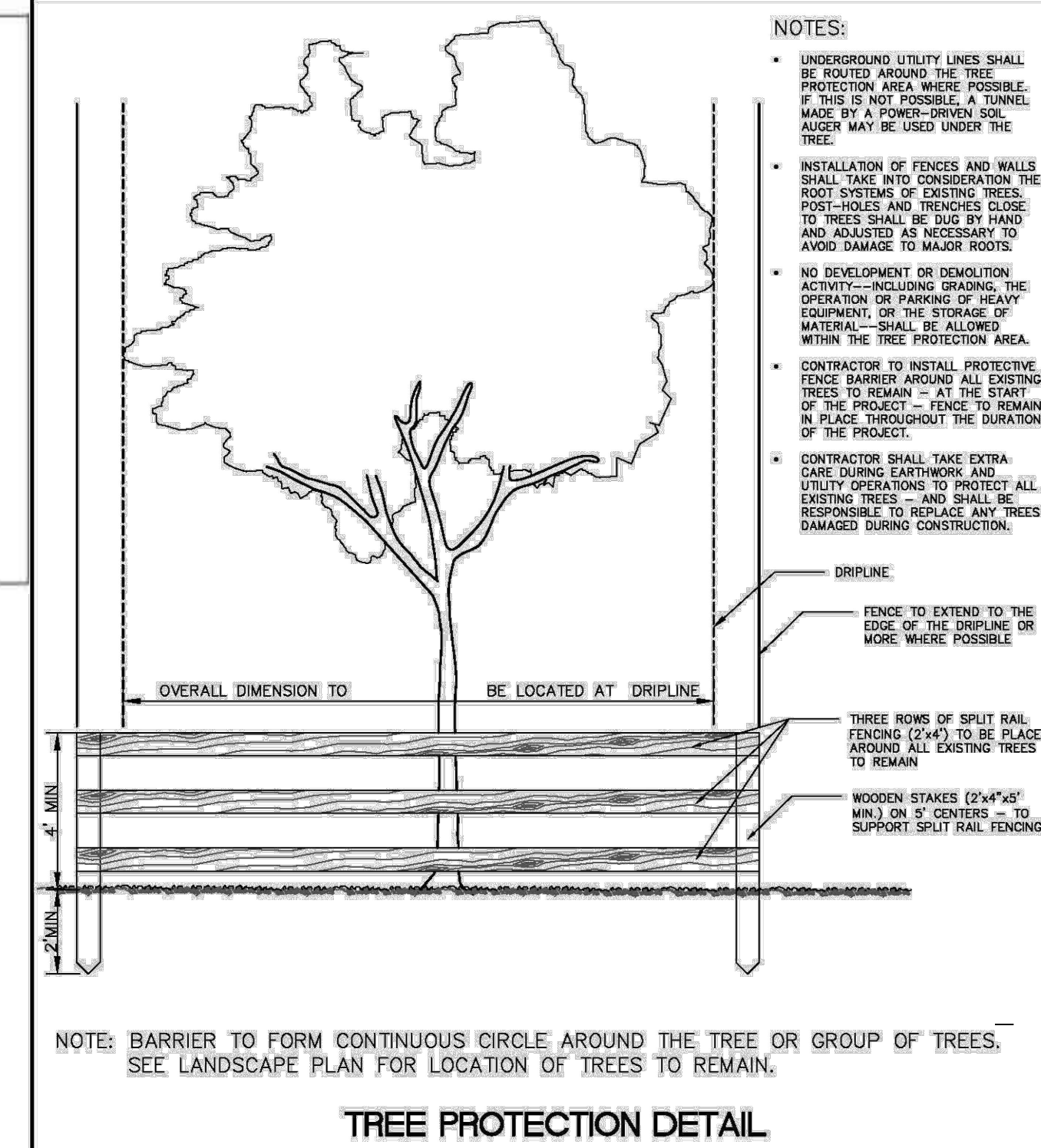

REVISIONS

DATE: 1/24/2024
COMM: 22019

580 BRINY AVE.

580 BRINY AVE.
POMPAHO BEACH, FL

Natalia Barranco
c=US, sn=Barranco,
givenName=Natalia,
email=natalia@b-rla.com, cn=Natalia
Barranco
2024.08.18 22:17:34 -04'00'

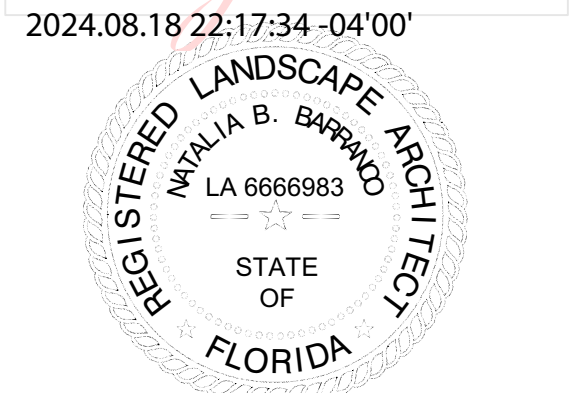

TREE DISPOSITION PLAN
SITE PLAN APPROVAL

L-1.0